

This document provides a summary of the water right data in the original consent order for this subfile as well as any amendments and corrections to the consent order. In the event there is a discrepancy between a description of water rights set forth in this document and the specific Court order that determines that right, the specific Court order is controlling.

Subfile No.: **21.27.30.3-Y**

Court No.: **CV-WH-03-694**

CID Assessment Number: **206-00-00-00-01**

Date of Filing of Original Consent Order: **February 08, 2005**

Defendants: **JOSEPH W. REESE**
MARY F. REESE

A. IRRIGATED LANDS (Surface Water Only):

a. **Office of the State Engineer File No(s):** 6

b. **Priority:**

Surface Water Right: Carlsbad Irrigation District Main Canal: As set forth in Part B of this Appendix.

c. **Source:**

Surface waters of the Pecos River Stream System.

d. **Purpose of Use:**

For irrigation, and for domestic and livestock watering uses incidental to irrigation use.

e. **Point(s) of Diversion:**

Ditch Name: Carlsbad Irrigation District Main Canal
Location: As set forth in Part G of this Appendix

f. **Location and Amount of Irrigated Acreage:**

Section 30, Township 21S, Range 27E, N.M.P.M.

Pt. SW¹/₄

0.30 acres

Total: 0.30 acres

As shown on the attached revised Hydrographic Survey Map for Subfile No. 21.27.30.3-Y, and the CID Section Hydrographic Survey Map Sheet No. 40 (1999-2011), included in Part F of this Appendix, representing the Court record as of the date of the filing of this Decree.

g. **Amount of Water:**

As set forth in Part B of this Appendix.

B. NO RIGHT (Surface Water Only):

a. **Office of the State Engineer File No(s):** 6

b. **Priority:**

NONE

c. **Source:**

Surface waters of the Pecos River Stream System

d. Purpose of Use:

NO RIGHT

e. Point(s) of Diversion:

NONE

Ditch Name: Carlsbad Irrigation District Main Canal

Location: As set forth in Part G of this Appendix

f. Location and Amount of No Right Acreage:

Section 30, Township 21S, Range 27E, N.M.P.M.

Pt. SW $\frac{1}{4}$

0.20 acres

Total: 0.20 acres (No Right)

As shown on the attached revised Hydrographic Survey Map for Subfile No. 21.27.30.3-Y, and the CID Section Hydrographic Survey Map Sheet No. 40 (1999-2011), included in Part F of this Appendix, representing the Court record as of the date of the filing of this Decree.

g. Amount of Water:

NONE

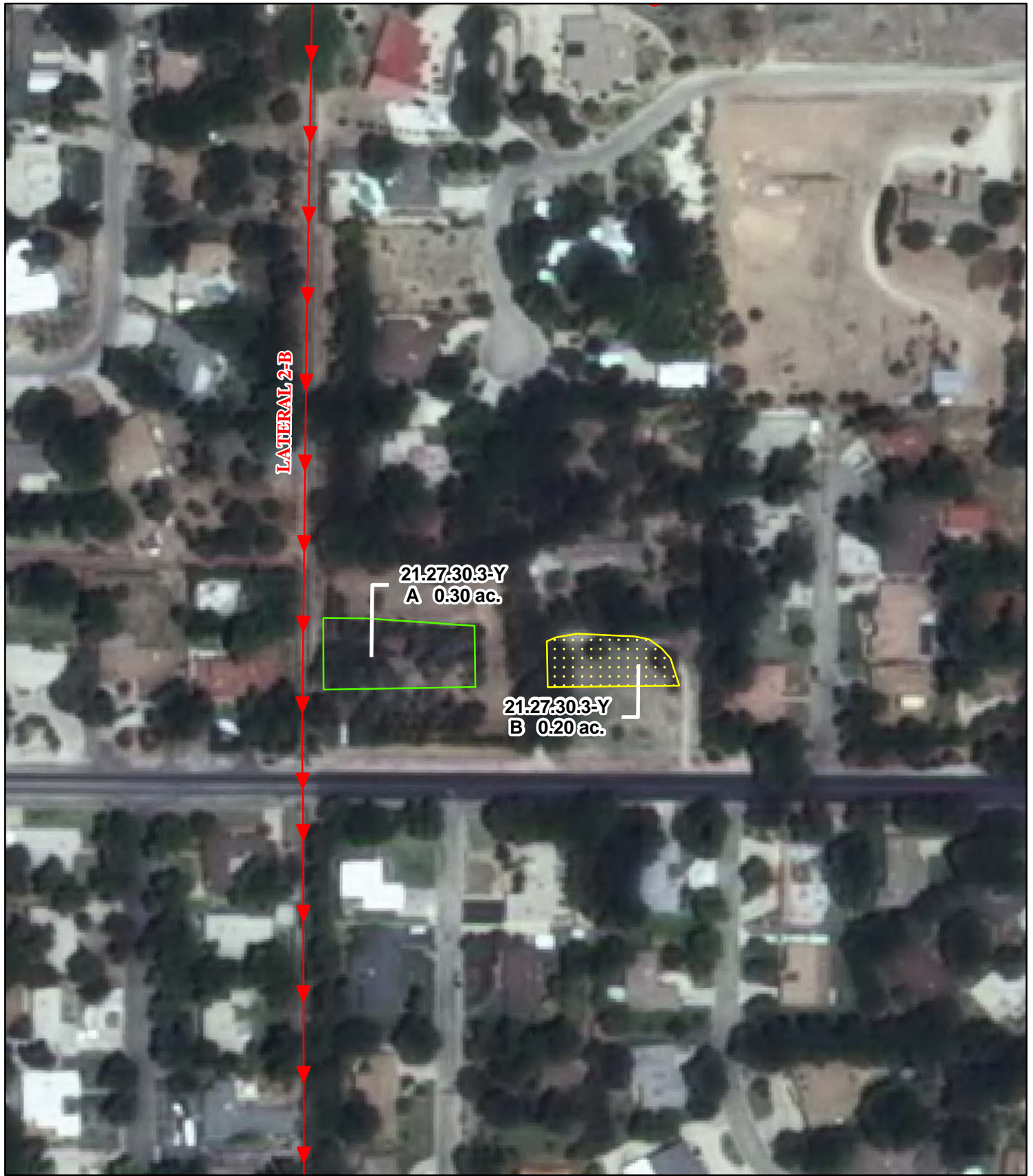

LATERAL 2-B

21-27-30.3-Y
A 0.30 ac.

21-27-30.3-Y
B 0.20 ac.

Legend

- Point of Diversion
- Canals / Ditches

Tract Boundaries

- Surface Water Only
- Supplemental Groundwater
- Reservoir / Pond
- No Right

2009 Digital Orthophotography

Grid Interval = 1000

Scale 1" = 150'

1:1,800

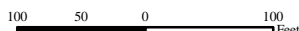

STATE OF NEW MEXICO

Office of the State Engineer

John R. D'Antonio, Jr., P.E., State Engineer

**Pecos River Stream System
Carlsbad Irrigation District**

Hydrographic Survey

Township 21

D.D.

Joseph W.
& Mary F. Reese
Subfile 21.27.30.3-Y

1/11/2011



PAE